

INLAND PARK NO. 2

KING COUNTY, WASHINGTON

SECTION 4, TOWNSHIP 24 NORTH, RANGE 5 EAST, WM.

HARRY SISLER ENGINEER
MAY 1963
SCALE 1"=100'

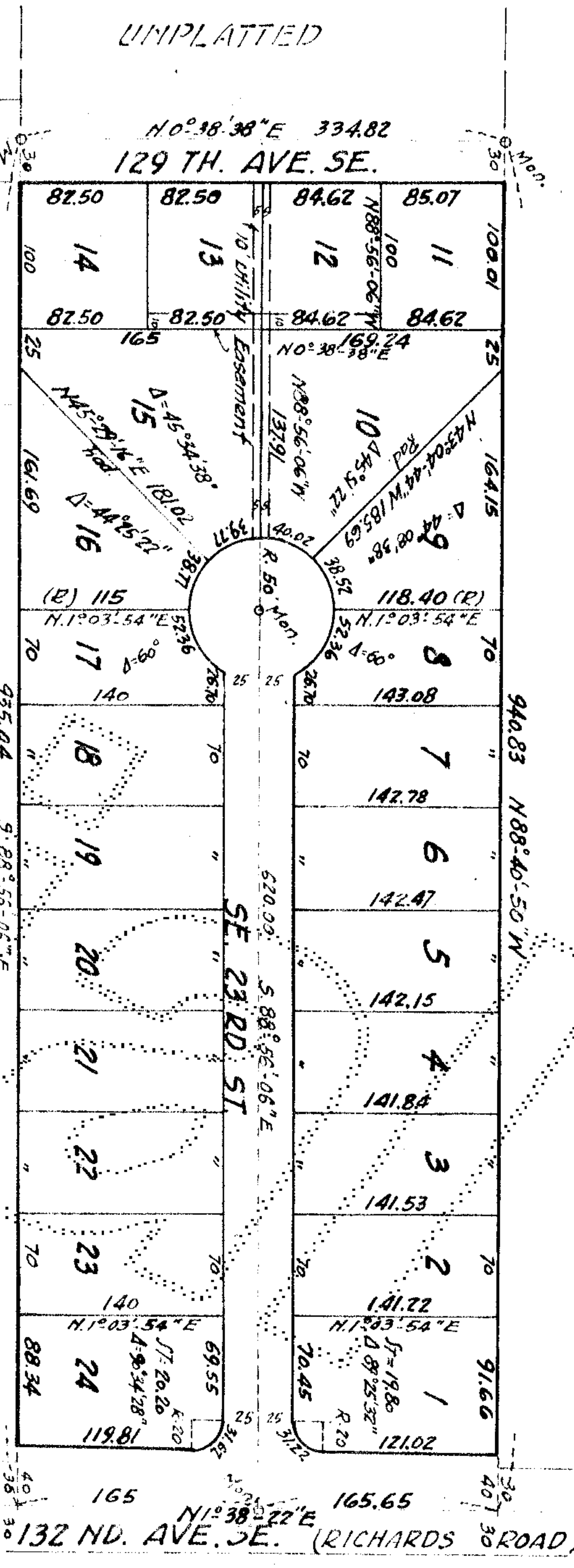

DESCRIPTION
This plat of Inland Park no. 2, on addition to King County, Washington, embraces the SE 1/4 of the SE 1/4 of Section 4, Township 24 N, Range 5 E, W.M.; Except, the north 150 feet; and, Except, the south 235 feet; and, Except, the west 310 feet; and, Except, the east 30 feet for County road.

RESTRICTIONS
No lot or portion of a lot in this plat shall be divided and sold, or resold, or ownership changed or transferred, whereby the ownership of any portion of this plat shall be less than the area required for the use district in which located.

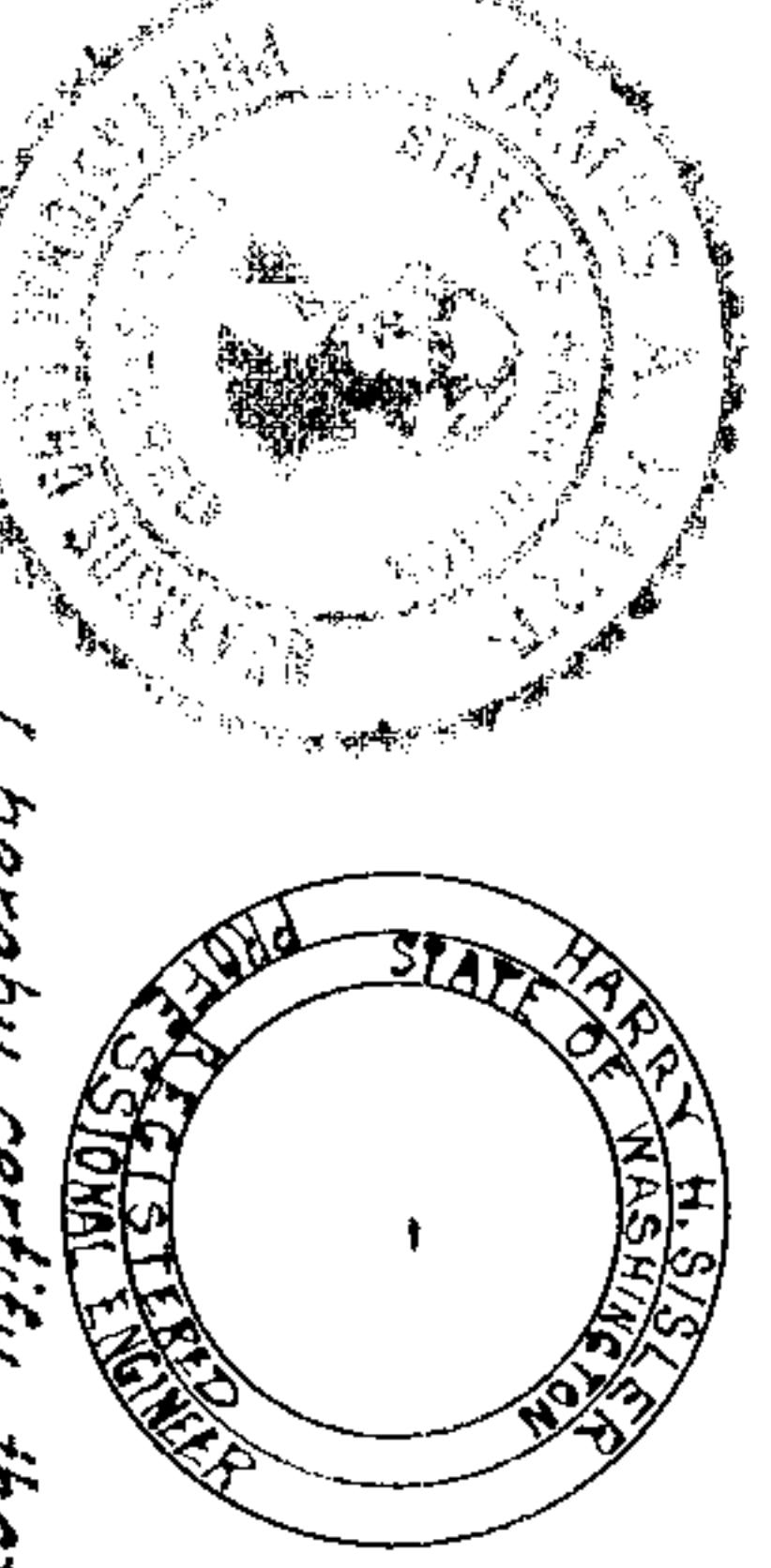

ENGINEER'S CERTIFICATE

I hereby certify that this plat of Inland Park addition no. 2, to King County, Washington is based upon an actual survey and subdivision of Section 4, Twp. 24 N. R. 5 E. W.M.; that the courses and distances are shown thereon correctly; that the monuments have been set and the lot and block corners staked correctly on the ground; and that I have fully complied with the provisions of the statutes and planning regulations.

Harry Sisler
Reg. Prof. Engineer, Cert. 1147, Ren. 57, 10238400.
Portland, Oregon, U.S.A.

TREASURER'S CERTIFICATE

I hereby certify that all property taxes due paid. There are no delinquent special assessments certified to this office for collection, and that all special assessments on any of the property herein contained, dedicated as streets, avenues or other public use are paid in full, this 27th day of February A.D. 1964.

Raymond J. Trapp
A.A. Treasurer, King County, Treasurer.

APPROVALS

I hereby certify that this plat complies with the conditions set forth by the King County Planning Commission and is duly approved this 30th day of JANUARY A.D. 1964.

Edward B. David
Planning Officer.

Raymond J. Trapp
King County Road Engineer.

Examined and approved this 1st day of August A.D. 1963

Examined and approved this 1st day of August A.D. 1964
Raymond J. Trapp
Chairman, Board of County Commissioners. Clerk, Board of County Commissioners.

56984332

RECORDING CERTIFICATE

Filed for record of the Board of County Commissioners this 13th day of FEBRUARY A.D. 1964 at 17 minutes past 12:00 P.M. and recorded in Volume 75 of Plats, page 23, records of King County, Washington.

Robert J. Warner
King County Auditor.

by *Raymond J. Trapp*
Deputy King County Auditor.

SIGNATURES ILLEGIBLE DUE TO USE OF COPIED INKS

DEDICATION

KNOW ALL MEN BY THESE PRESENTS, that we, the undersigned, owners in fee simple of the land herein platted, hereby declare this plat and dedicate to the use of the public hereon, all streets and avenues shown hereon and the use thereof for all public purposes not inconsistent with the use thereof for public highway purposes; also the right to make all necessary slopes for cuts and fills upon the lots and blocks shown on this plat in the original reasonable grading of the streets and avenues shown hereon.

IN WITNESS WHEREOF, we have set our hands and seals, this 16th day of May A.D. 1963

by *Stanley Douglas* President
INLAND HOMES, INC.

Frank Hollander
Type H. Hollander

ACKNOWLEDGMENTS

STATE OF WASHINGTON }
COUNTY OF KING }
This is to certify that on this 16th day of May 1963, before me, the undersigned, a Notary Public, personally appeared Stanley Douglas, president and Gladys P. Clark, assistant secretary of Inland Homes, Inc., the Washington corporation that executed the within and foregoing instrument and acknowledged the said instrument to be the free and voluntary act and deed of said corporation; for the uses and purposes therein mentioned, and on oath stated that they were authorized to execute the said instrument and that the seal affixed is the corporate seal of said corporation.
Witness my hand and official seal the day and year first above written.

Notary Public in and for the State of Washington, residing at

STATE OF WASHINGTON }
COUNTY OF KING }
Notary Public

This is to certify that on this 16th day of May 1963, before me, the undersigned, a Notary Public, personally appeared the H. Hollander, to me known to be the individual who executed the within dedication and acknowledged to me that he signed and sealed the same as his voluntary act and deed for the uses and purposes therein mentioned.

Witness my hand and official seal the day and year first above written.

Notary Public in and for the State of Washington, residing at

